

PLAN SHOWING THE PROPOSED RESIDENTIAL BUILDING IN PLOT NO. 61 OLD DOOR NO. 26, NEW NO. 18, WESTERN SIDE TS NO. 335/17 BLOCK NO. 1, LOGANATHAN NAGAR 2ND STREET, CHOOLAMEDU, CHENNAI - 94. ZONE : V DIV: 75

SCALE: 1" = 8'0" (1:100)

SCHEDULE OF JOINERY

MD	DOOR	3'3" x 7'0"	1.0X2.13
GG	GRILL GATE	3'3" x 7'0"	1.0X2.13
D1	DOOR	3'0" x 7'0"	0.9X2.13
D2	DOOR	2'6" x 7'0"	0.76X2.13
W	WINDOW	5'0" x 4'6"	1.52X1.37
W1	WINDOW	4'0" x 4'6"	1.22X1.37
W2	WINDOW	3'6" x 4'6"	1.06X1.37
V	VENTILATOR	3'0" x 2'0"	0.91X0.61
J	JALY	5'0" x 4'6"	1.52X1.37

AREA STATEMENT

	SQFT	SQMT
PLOT AREA	2400.00	223.04
GROUND FLOOR	978.82	90.94
STILT PARKING	500.00	46.46
FIRST FLOOR	1529.00	142.10
SECOND FLOOR (PART)	531.50	49.39
HEAD ROOM	116.25	10.80
TOTAL	3539.12	328.91
PLOT COVERAGE	63.77%	< 65%
F.S.I.	1.47	< 1.50

COLOUR INDEX

- PROPOSAL
- ROAD
- BOUNDARY

OWNER'S SIGNATURE

A. Anunachalam
A. Anunachalam, D.C.E.
 THIRUVALA PLANNERS
 CONSULTING CIVIL ENGINEER
 LICENSED SURVEYOR L.S. NO. 9
 NO. 22/3A, PALANI ANDAMAR KUL STREET
 VADAPALANI, CHENNAI - 600 026
 PH: 48315-0
LICENSED SURVEYOR

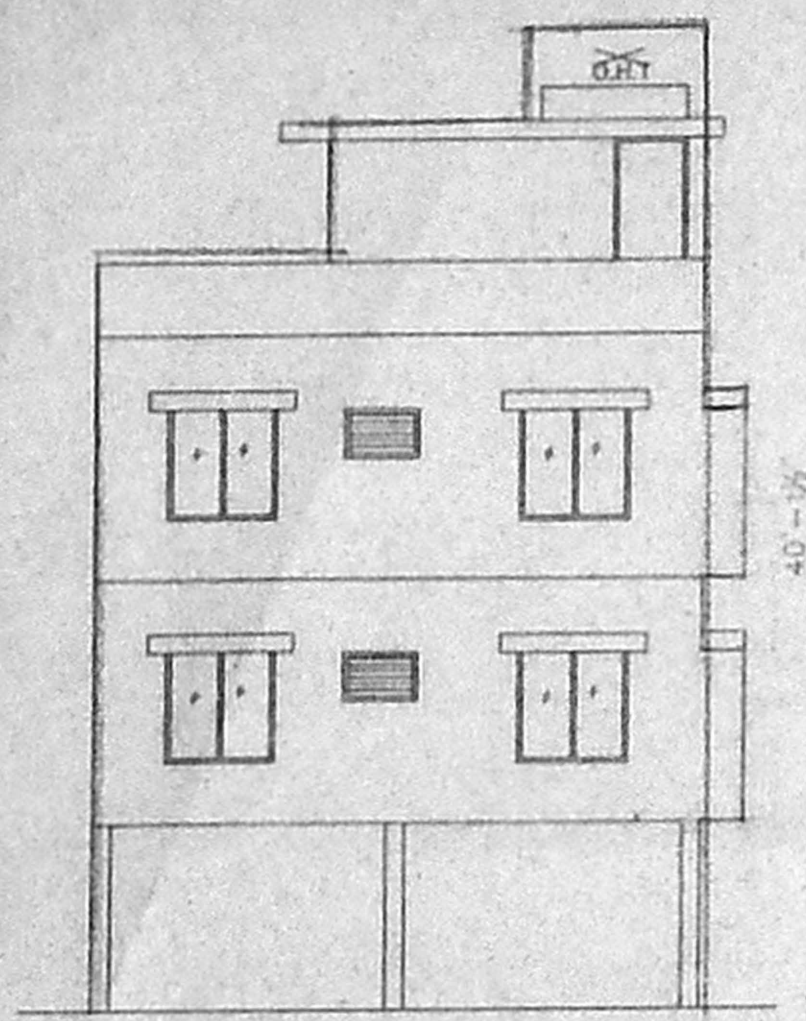

ELEVATION

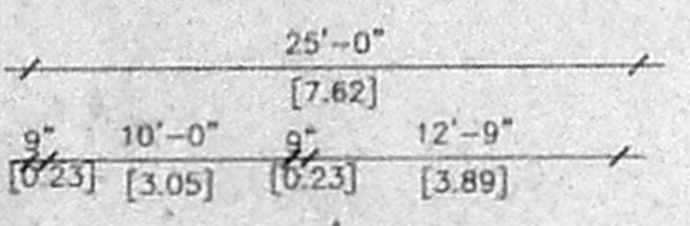

SECTION ON "AA"

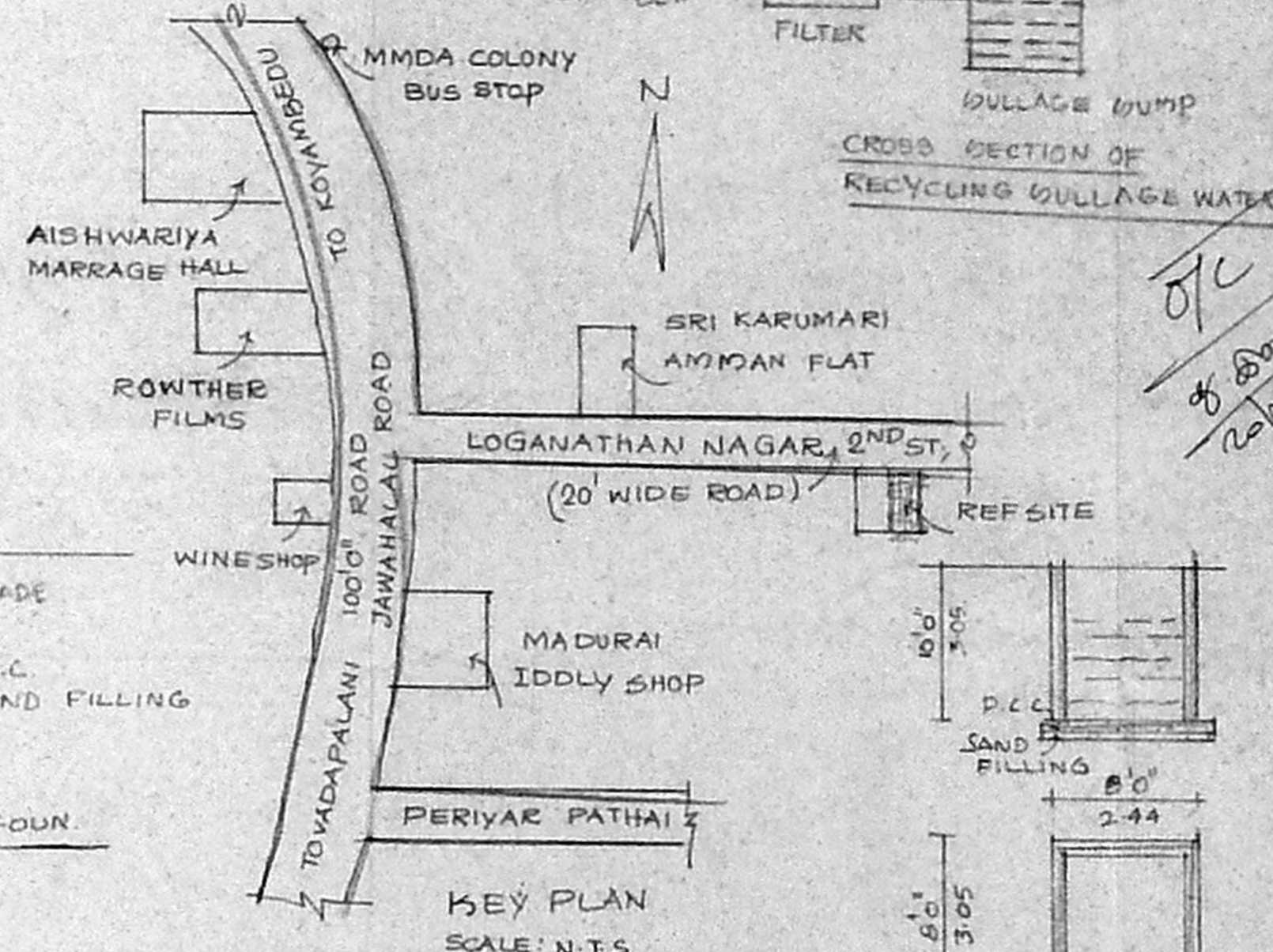

KEY PLAN SCALE: N.T.S.

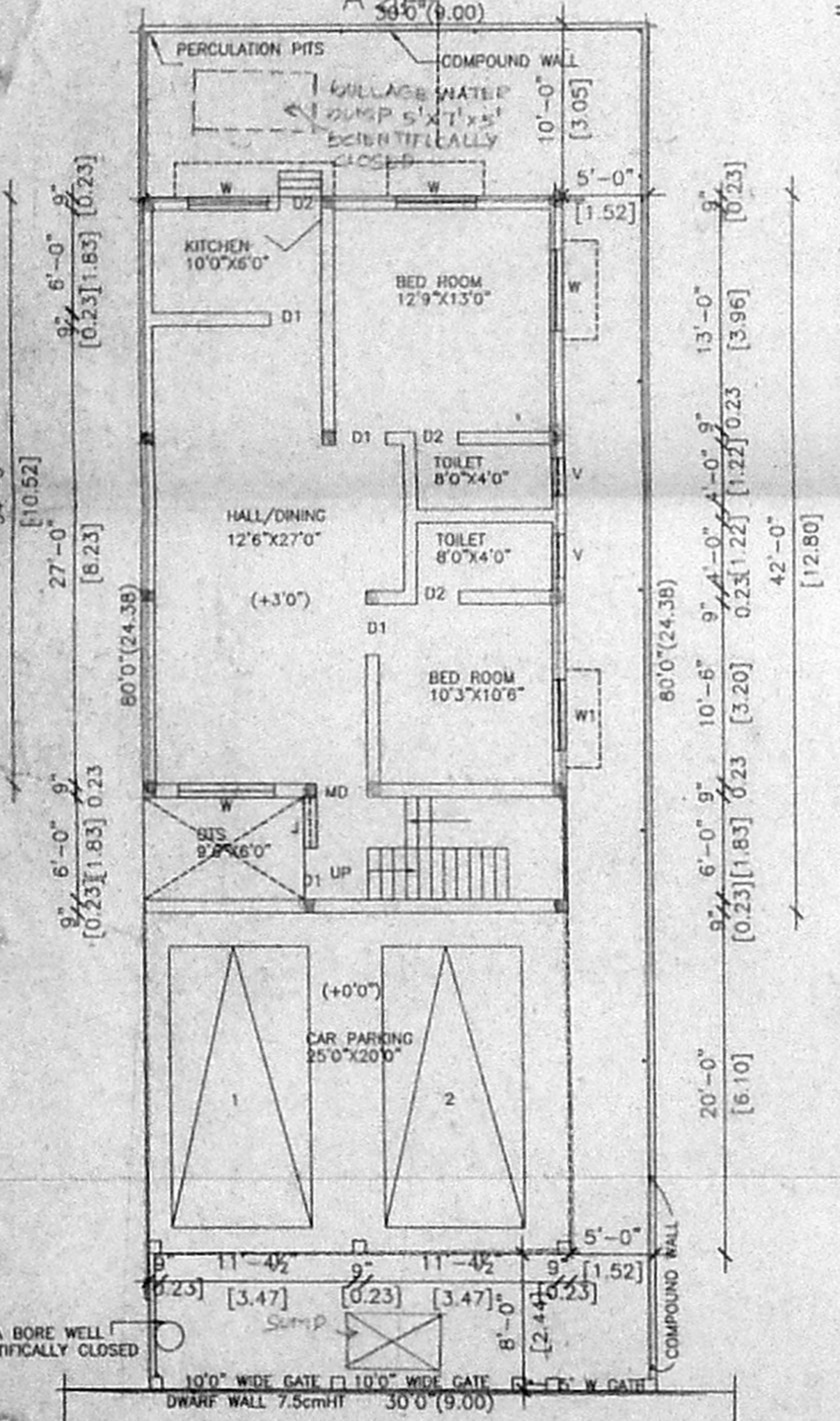

SITE/STILT/GROUND FLOOR PLAN

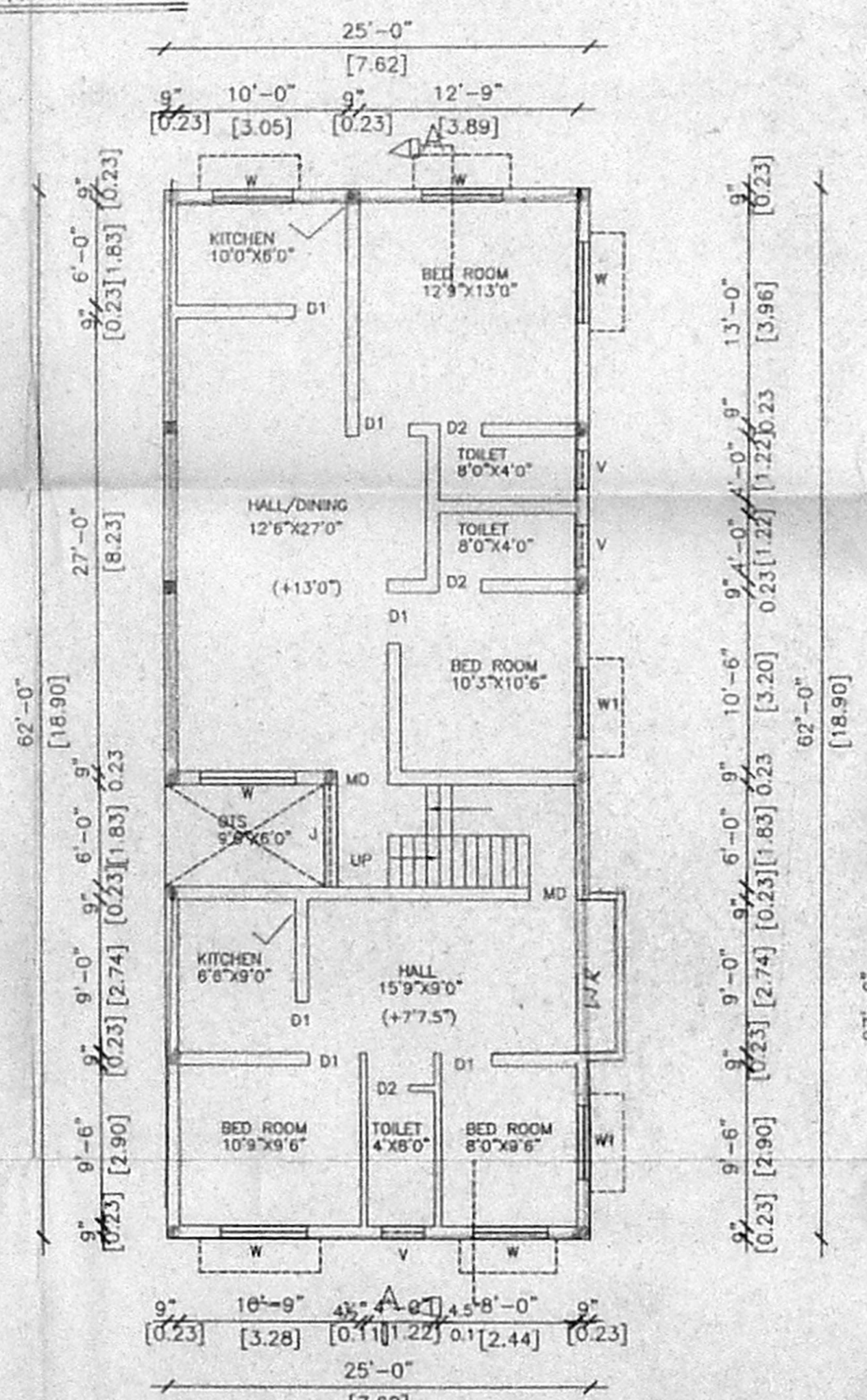

FIRST FLOOR PLAN

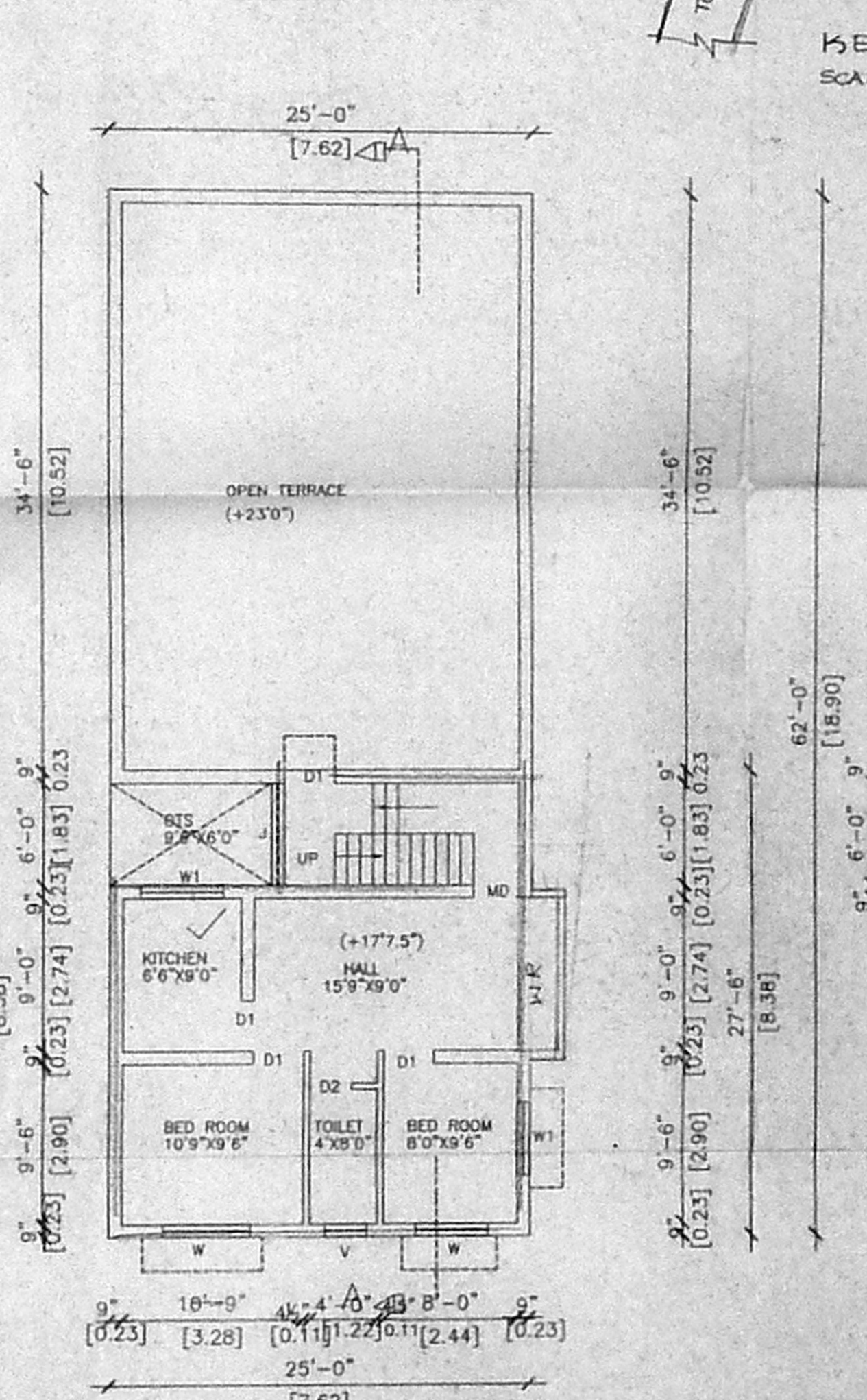

SECOND FLOOR PLAN (PART)

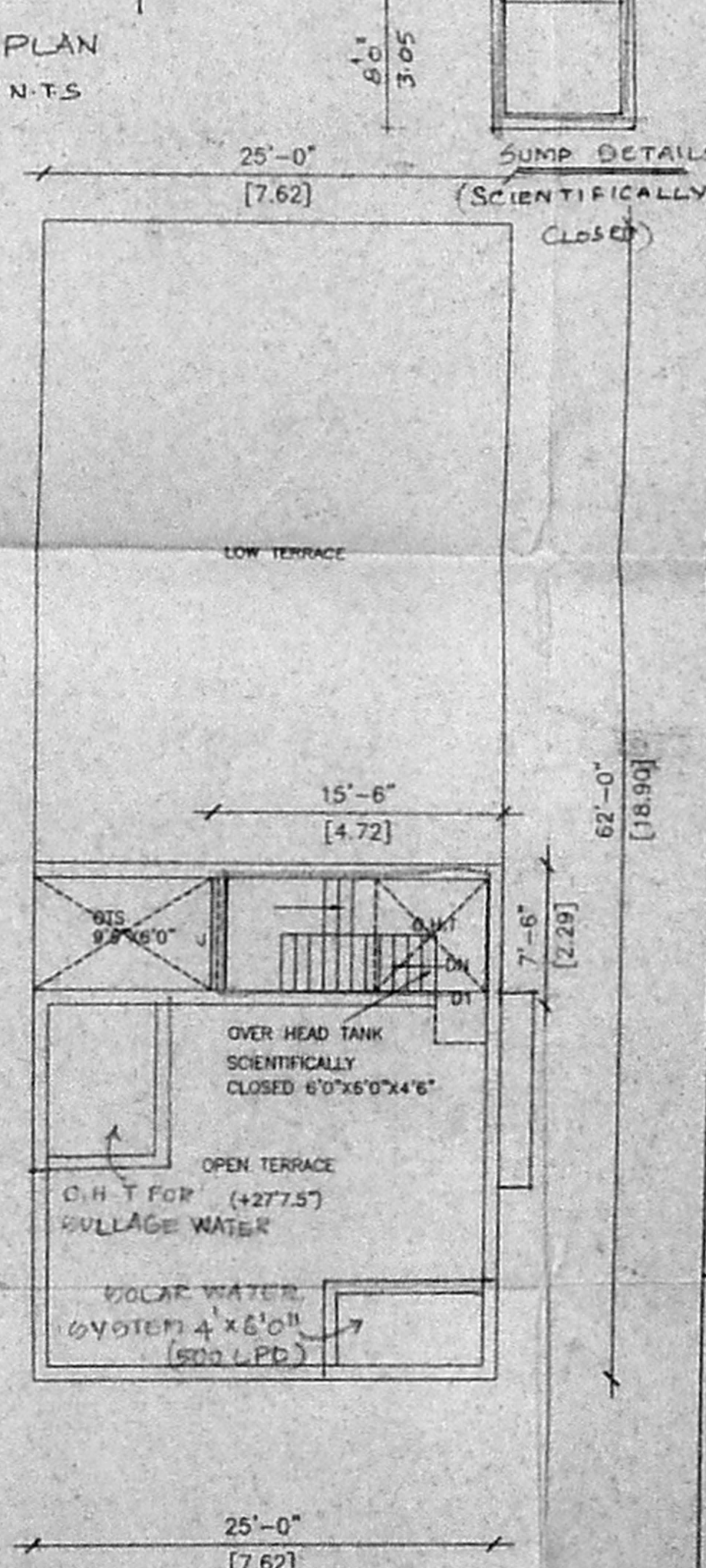

TERRACE FLOOR PLAN

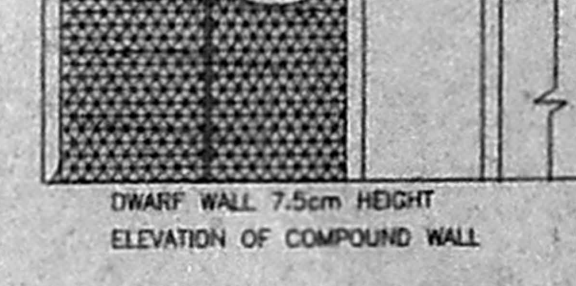
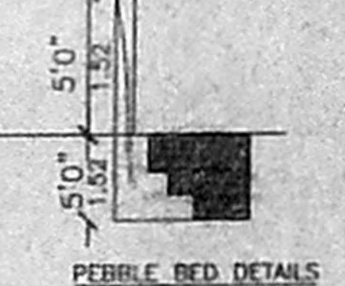
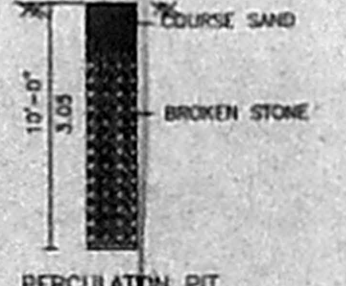
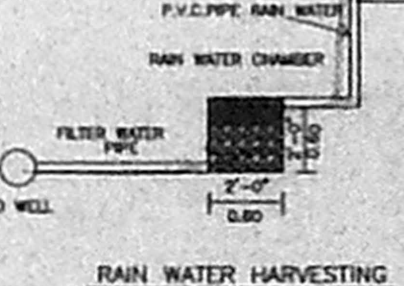
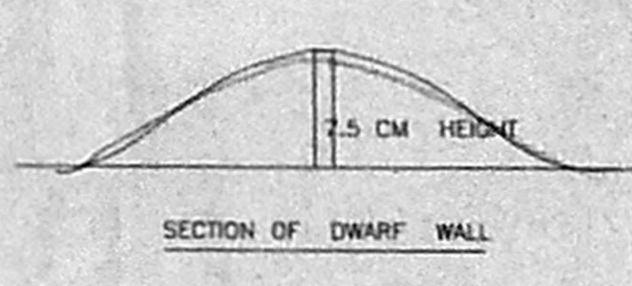

OVER HEAD TANK SCIENTIFICALLY CLOSED 6'0"X6'0"X4'6"
 HEAD ROOM
 OFFICE COPY
 Planning Permit No. A/1201/621/01
APPROVE
 SUBJECT TO THE CONDITION IN THIS OFFICE LETTER No. A/23148/05 Date: 10-05-2015
 FOR MEMBER SECRETARY CHENNAI METROPOLITAN DEVELOPMENT AUTHORITY CHENNAI - 600 008